

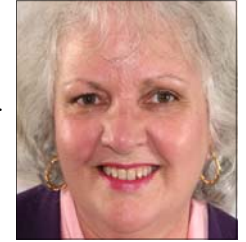

# London's Original Women's Conference *est. 1985*

## Winning Solutions in Uncertain Times

Friday, May 1, 2009, 9:30 am - 4 pm - Business, Professional & Corporate Women  
St. Justin's Hall, 855 Jalna Blvd., White Oaks, London **Diann Vail - 519-668-5677**



This day is about taking charge of your life and creating success. It's about navigating through uncertain times. Our economic structure is changing, the manufacturing sector is going through a major restructuring and it will never be the same. It may seem like chaos but often out of chaos comes great opportunity.



**Susanna D'Arcy, Regional President, SW Ontario, Rogers Communications**  
Susanna is accountable for all regional operations including digital television, internet and Rogers home phone product installation and service; design, maintenance and construction of the cable plant; and community relations.



**Terry Zavitz, President & Owner Zavitz Insurance Inc.**  
Terry's company specializes in the field of living benefits (disability, critical illness and long term care), life and group insurance.



**Janice McCallum, Director, Emergency Services and Base Hospital, London Health Sciences Centre.** Janice is responsible for all operations of the University, Victoria and Children's Hospital Emergency Departments and the SW Ontario Regional Base Hospital program. Volunteering is her passion.



**Sona van der Hoop**  
**Speaker, seminar facilitator and co-founder of The Center for Collaborative Mentorship.** The mentorship program is designed to help people collaborate, leveraging their time and talents, while compassionately holding each other accountable for the results that usually surpass what they feel they could have accomplished on their own.



**Tammie Ross, Empowerment Coach,** is the founder of the 'Take Your Life to a 10!' program which includes one-on-one coaching, group coaching, self-study programs, workshops and employee wellness programs for individuals and corporations.



**Susan Minns, Red Shoes Communications, Humourist** - Sue is a popular humourist, and motivational speaker who will show us how to roll through the changes and find a fresh perspective. In her presentation, 'One Tough Cookie' she will give us a seven point plan for being more resilient and even joyous, during trying times.



**Martha Powell, CEO, London Community Foundation** - Oversees a large endowment foundation that builds community capacity through granting and encouraging volunteer leadership and convening around community issues.



**Catherine McCutcheon, Emcee Broadcaster, Astral Media, Fearless Speakers**  
Popular broadcaster in London for many years, Catherine will bring a fresh perspective to the conference. She is also passionate about teaching people to be fearless speakers.



Name \_\_\_\_\_  
Position \_\_\_\_\_  
Company \_\_\_\_\_  
Address \_\_\_\_\_  
City \_\_\_\_\_ Postal Code \_\_\_\_\_  
Tel \_\_\_\_\_ Ext \_\_\_\_\_ Fax \_\_\_\_\_  
Email \_\_\_\_\_

Payment Options VISA/Mastercard/Amex/Cheque  
\_\_\_\_\_  
Credit Card Number \_\_\_\_\_  
Expiry Date \_\_\_\_\_ Total Paid \$ \_\_\_\_\_  
Signature \_\_\_\_\_

**Single Registration - \$125** or early registration \$115 (by April 15)

- ◇ **Group of 4 - \$460** - (or early reg. - \$420 or \$105 each): after April 15—\$115
- ◇ **Group of 8 - \$840** - (or early reg. \$760 or \$95 each): after April 15—\$105
- ◇ **4 ft. display table—\$100** (plus conference registration)

Submit form & credit card payment by:  
**Fax to: - 519-668-6883 or diann@vailweb.net**  
**Cheque Payments: to The Women's Directory,**  
**mailed to: Box 25152, London, ON N6C 6A9**